

8/5 (6/1)

Adam's Apple

Sax 1
lead alto

(5+pts/3+6ns)

by Alan Broadbent

A

B

C **D** **Solo** **AS PLAYED BY WOODY HERMAN** **E7** **A7** **A#07** **E7**

E7 **A7** **A#07**

Adams' Apple

Sax 1
Lead alto

F#mi7 2

E7(#9)

Staff 1: Melody line with notes and rests.
Staff 2: Chord accompaniment with notes.
Chords: A7, Bmi7, E7(#9).

Staff 1: Melody line with notes and rests.
Staff 2: Chord accompaniment with notes.
Chords: E7, C#7, F#mi7, B7(b9)(#9), E7, A7.

Staff 1: Melody line with notes and rests.
Staff 2: Chord accompaniment with notes.
Chords: A7, A#07, E7, D7, A7.

Staff 1: Melody line with notes and rests.
Staff 2: Chord accompaniment with notes.
Chords: A7, A#07, E7, F#mi7, D7, D#07, A7, Bmi7.

Staff 1: Melody line with notes and rests.
Staff 2: Chord accompaniment with notes.
Chords: B7(#9), E7, C#7, F#mi7, B7(b9)(#9), E7(#9), A7, F#7, Bmi7, E7(b9)(#9).

Adam's

3rd lead alto

~ 3 ~

38-41

42

Mf

44

45

47

48

49

50

51

52

53

54

55

56

57

58

59

60

61

62

63

64

65

67

68

69

70

71

72

Adam's Apple

Sax 1
lead alto

m 4

73 75-78 4

79 *f* 80 81 82-83 2

84 3 3 3 3 85 86-97 12.

K 98-105 8 106 *f* 107

108 \oplus (OPT. CUT) 109 **L** 110 *ff* 111 112 113 114

115 116 117 118

119 120 121 (h) 122 **M** 123 (h) (p) (p) #

124 # 125 126 127 128 129 130 131 132

Adam's Apple

Sax 1
lead alto

5

128

132

Solo

mf

subito

135

139

143

147

O5

TO Clarinet 2

152

APT. clar. Solo

f

mf

Adam's Apple

Sax 2
lead tenor

by Alan Broadbent

MEDIUM TEMPO

1 2 3 4 5 6 7 8 9 10 11 12 13 14 15 16 17 18 19 20 21 22 23 24 25 26 27 28 29 30 31

A B C D

mf f

2x ONLY

Adam's Apple

Sax 2
lead tenor

~ 2 ~

Adam's Apple

Sax 2
lead tenor

m 3 m

69

72

79

84

98

102

106

110

114

118

Adam's Apple

Sax 2
lead tenor

m 4

M

DS

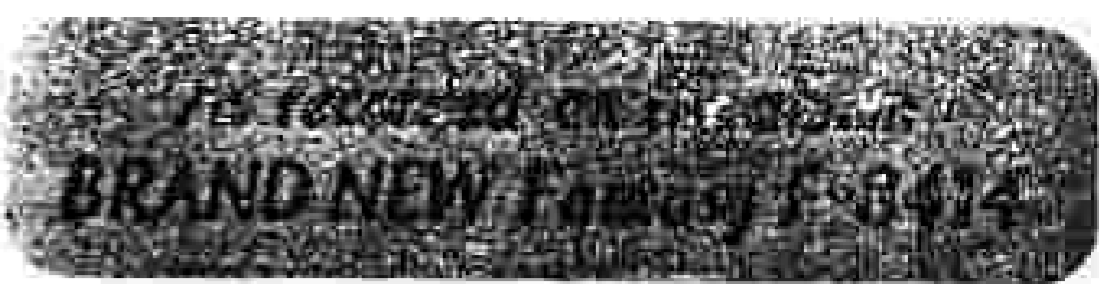

Adam's Apple

Sax 3
tenor

by Alan Broadbent

MEDIUM TEMPO

A

Adam's Apple

Sax 5
tenor

3

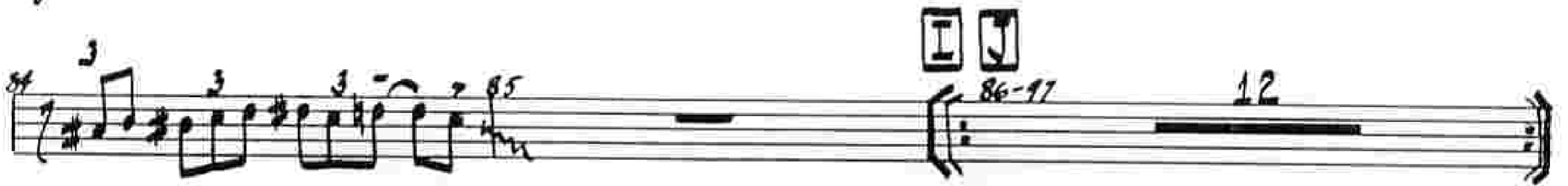
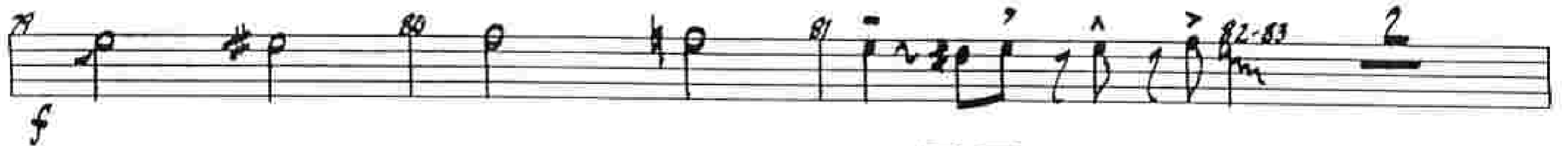

M

Adam's Apple

Sax 3
tenor

~ 4 -

122

130

133

Solo

mf *subito*

N

134

135

136

137

138

139

140

141

142

143

144

145

147

148

149

O5

150

151

152

ff

153

154

155

ff

Adam's Apple

Sax 3
opt. alto

by Alan Broadbent

MEDIUM TEMPO

1 2 3 4 5 6 7 8 9 10 11 12 13 14 15 16 17 18 19 20 21 22 23 24 25 26 27 28 29 30 31

A B C D

mf *mf* *f* *mf* *f*

2nd x ONLY

32 33 34 35

36-37 38-41 42 43 44 45

E **E5**

43 44 45

46 47 48

49 50 51

F

52 53 54

55 56 57

59 60 61 62

G

63 64 65

66 67 68

Adam's Apple

Sax 3
opt. alto

Pa 3

69

72

79

84

K 98

102

106

L 110

114

118

Adam's Apple

Sax 3
opt. alto

4

122

134

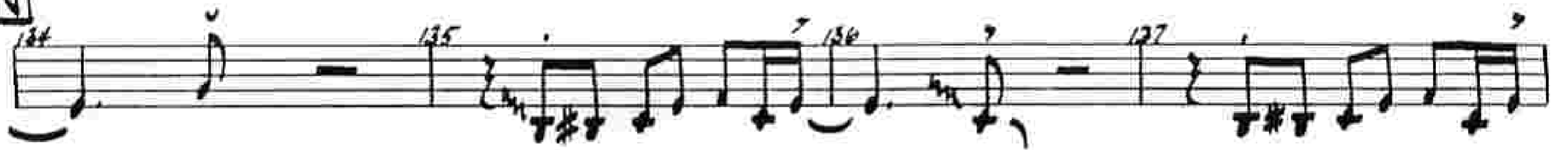

05

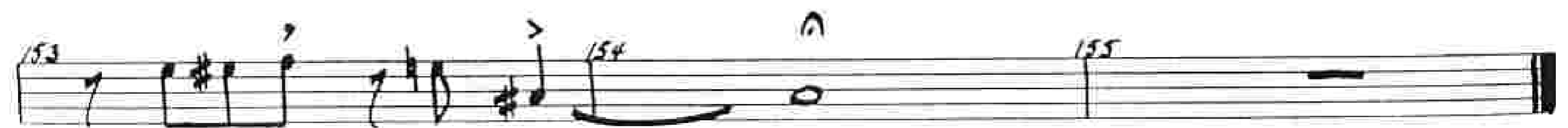

Adam's Apple

Sax 4
tenor

by Alan Broadbent

MEDIUM TEMPO

A

11 *mf*

12

13

14

15

16

17

20

21

22

23

24

25

26 *mf* 2ND X ONLY

27

28

29

30

31

32 34 35

36-37 38-41 42 **ES** **Soli** *mf*

43 44 45

46 47 48

49 **F** 51

52 53 54

55 56 57 58

59 60 61 **G** 62

63 64 65

66 67 68

69 ^p 70 [^] 71

72 73 74 75-78 4

79 80 81 82-83 2

84 85 86-97 12

98 99 100

102 103 104

106 107 108 109 (OPT. CUT)

110 111 112

114 115 116 117

118 119 120 121

Adam's Apple

Sax 4
tenor

M

N

O5

Adam's Apple

Sax 5
baritone

by Alan Broadbent

MEDIUM TEMPO

Pg 2-

Sax 5
baritone

Adam's Apple

Measure numbers: 49, 50, 51, 52, 53, 54, 55, 56, 57, 58, 59, 60, 61, 62, 63, 64, 65, 66, 67, 68, 69, 70, 71, 72, 73, 74, 75-78, 79, 80, 81, 82-85, 84, 85, 86-97.

Chord symbols: \square (at measure 50), \square G (at measure 62), \square H (at measure 74), \square I (at measure 86), \square J (at measure 87).

Dynamic markings: f (at measure 62), f (at measure 79).

Other markings: p (at measure 84), p (at measure 85), p (at measure 86), p (at measure 87), p (at measure 88), p (at measure 89), p (at measure 90), p (at measure 91), p (at measure 92), p (at measure 93), p (at measure 94), p (at measure 95), p (at measure 96), p (at measure 97).

Rehearsal marks: 4 (at measure 75-78), 2 (at measure 82-85), 12 (at measure 86-97).

98-105

8

106

107

f

108

109

(OPT. CUT)

110

ff

112

113

114

115

116

117

118

119

120

121

122

123

M

124

125

126

127

128

129

130

131

132

133

134-143

140

144

mf CRESC. ...

145

146-147

2

148

149

O

mf

ff

OS

151

152

153

154

155

8/5 (61)

Adam's Apple

Trumpet 1

by Alan Broadbent

Adam's Apple

Trumpet I

- Page 2 -

79-81 3 82

84 85 86-97 12

K 98 11 109 (OPT. CUT) 110 111

112 113 114 115 116 117 118 119 120

117 118 119 120 121 122

M 123 124 125-126 2

127 128 129 130 131 132 133 134 135 136 137 138 139 140

141 142 143 144 145 146 147 148 149 150 151 152 153 154 155 156 157 158 159 160 161 162 163 164 165 166 167 168 169 170 171 172 173 174 175 176 177 178 179 180 181 182 183 184 185 186 187 188 189 190 191 192 193 194 195 196 197 198 199 200 201 202 203 204 205 206 207 208 209 210 211 212 213 214 215 216 217 218 219 220 221 222 223 224 225 226 227 228 229 230 231 232 233 234 235 236 237 238 239 240 241 242 243 244 245 246 247 248 249 250 251 252 253 254 255 256 257 258 259 260 261 262 263 264 265 266 267 268 269 270 271 272 273 274 275 276 277 278 279 280 281 282 283 284 285 286 287 288 289 290 291 292 293 294 295 296 297 298 299 300 301 302 303 304 305 306 307 308 309 310 311 312 313 314 315 316 317 318 319 320 321 322 323 324 325 326 327 328 329 330 331 332 333 334 335 336 337 338 339 340 341 342 343 344 345 346 347 348 349 350 351 352 353 354 355 356 357 358 359 360 361 362 363 364 365 366 367 368 369 370 371 372 373 374 375 376 377 378 379 380 381 382 383 384 385 386 387 388 389 390 391 392 393 394 395 396 397 398 399 400 401 402 403 404 405 406 407 408 409 410 411 412 413 414 415 416 417 418 419 420 421 422 423 424 425 426 427 428 429 430 431 432 433 434 435 436 437 438 439 440 441 442 443 444 445 446 447 448 449 450 451 452 453 454 455 456 457 458 459 460 461 462 463 464 465 466 467 468 469 470 471 472 473 474 475 476 477 478 479 480 481 482 483 484 485 486 487 488 489 490 491 492 493 494 495 496 497 498 499 500 501 502 503 504 505 506 507 508 509 510 511 512 513 514 515 516 517 518 519 520 521 522 523 524 525 526 527 528 529 530 531 532 533 534 535 536 537 538 539 540 541 542 543 544 545 546 547 548 549 550 551 552 553 554 555 556 557 558 559 560 561 562 563 564 565 566 567 568 569 570 571 572 573 574 575 576 577 578 579 580 581 582 583 584 585 586 587 588 589 590 591 592 593 594 595 596 597 598 599 600 601 602 603 604 605 606 607 608 609 610 611 612 613 614 615 616 617 618 619 620 621 622 623 624 625 626 627 628 629 630 631 632 633 634 635 636 637 638 639 640 641 642 643 644 645 646 647 648 649 650 651 652 653 654 655 656 657 658 659 660 661 662 663 664 665 666 667 668 669 670 671 672 673 674 675 676 677 678 679 680 681 682 683 684 685 686 687 688 689 690 691 692 693 694 695 696 697 698 699 700 701 702 703 704 705 706 707 708 709 710 711 712 713 714 715 716 717 718 719 720 721 722 723 724 725 726 727 728 729 730 731 732 733 734 735 736 737 738 739 740 741 742 743 744 745 746 747 748 749 750 751 752 753 754 755 756 757 758 759 760 761 762 763 764 765 766 767 768 769 770 771 772 773 774 775 776 777 778 779 780 781 782 783 784 785 786 787 788 789 790 791 792 793 794 795 796 797 798 799 800 801 802 803 804 805 806 807 808 809 810 811 812 813 814 815 816 817 818 819 820 821 822 823 824 825 826 827 828 829 830 831 832 833 834 835 836 837 838 839 840 841 842 843 844 845 846 847 848 849 850 851 852 853 854 855 856 857 858 859 860 861 862 863 864 865 866 867 868 869 870 871 872 873 874 875 876 877 878 879 880 881 882 883 884 885 886 887 888 889 890 891 892 893 894 895 896 897 898 899 900 901 902 903 904 905 906 907 908 909 910 911 912 913 914 915 916 917 918 919 920 921 922 923 924 925 926 927 928 929 930 931 932 933 934 935 936 937 938 939 940 941 942 943 944 945 946 947 948 949 950 951 952 953 954 955 956 957 958 959 960 961 962 963 964 965 966 967 968 969 970 971 972 973 974 975 976 977 978 979 980 981 982 983 984 985 986 987 988 989 990 991 992 993 994 995 996 997 998 999 1000

O 146-148 3 149 150 151 152 153 154 155

151 152 153 154 155

Adam's Apple

Trumpet 2

by Alan Broadbent

MEDIUM TEMPO

A

2-12 11

B 14

18 21

22 23 24 25

C **D** **PLUNGER** 26-27 28 29

30-31 32 33

34-35 **OPEN** 36 37

Adam's Apple

Trumpet 2

~ 2 -

E 38

E5 42

G 62-72

74

79-81

84

K 98

112

Adam's Apple

Trumpet 2

- 3 -

116 *mf* *2* *mm* *^* 117 118 *(#)*

119 120 121 122 123 124 125 *(#)* *(#)* *(#)*

124 125 126 127 128 129 130 131

127 128 129 130 131 132 133 134 135 136 137 138 139 140 141 142 143 144 145 146 147 148 149 150 151 152 153 154 155

130-131 *2* 132 133 134 135

N 134-145 *12* *O* 146-148 *3*

149 *ff* *05* 151

152 153 154 155

Adam's Apple

Trumpet 3

by Alan Broadbent

A 2-12 11 13

B 14 15 16 17

C **D** To Flugelhorn 26-37 12 **E** 38-41 4

E5 **Soli** 42 43 44 45 46 47 48

F 49 50 51

- Page 2 -

52

55

59 60 61 62

63 64 65

66 67 68

69 70 71

72 73 74 75-77

78 79 80

81 82-83 84 85

86-97 98 99 109

110 *ff*

114

118

122

126

130 (LEAD)

133 [N] 134-143 20 144 *mf* CRESC. - - - -

145 [O] 146-147 2 148 *mf* CRESC. - - - -

149 [OS] 151

152 153 154 155

Adam's Apple

Adam's Apple

by Alan Broadbent

Trumpet 4

MEDIUM TEMPO

A 7-12 11 13

B 14 15 16 17

C **D** PLUNGER 26-27 2 28 29

25 22 23 24

30-31 2 32 33

34-35 2 (OPEN) 36 3 3 3 37

Trumpet 4

- 2 -

Adam's Apple

E

E5

G

K

(opt. cut)

L

Adam's Apple

Trumpet 4

m 3 m

Adam's Apple

Trumpet 5

by Alan Broadbent

MEDIUM TEMPO

A 2-12 11 13 *mf*

B 14 15 16 17

18 19 20 21

22 23 24 25 *f*

C **D** (PLUNGER) 26-27 2 28 29 *mf* (2x ONLY)

30-31 2 32 33

34-35 2 (OPEN) 36 37

Adam's Apple

E 38

E5

G

I J

K

Adam's Apple

Trumpet 5

- 3 -

116

120

124

127

130

134-143

146-147

151

Adam's Apple

Trombone 1

by Alan Broadbent

MEDIUM TEMPO

Trombone 1

Admiral's APPLE

~Pg 2~

(OPEN)

33 34 35 36

37 38 39 40

41 42 43-49

50-59 60 61

62 63 64 65

66 67-72 73

74 75 76 77

78 79 80

81 82-85 86

C7 C#07 G7 Solo "As Played by Bob Burgess"

87 88 89 90

91 **C7** **C#07** **G7** Adams APPLE

94 **Ami7** **D7(#9)** **G7** **E7**

97 **Ami7** **D7(b13)(#9)** **G7** **C7** **C#07** **G7**

G7 **C7** **C#07** **G7**

G7 **Ami7** **D7(#9)**

G7 **E7** **Ami7** **D7(b13)(#9)** **G7**

103 **C7** **C#07** **G7** **C7**

103 **C7** **C#07** **G7** **Ami7**

107 **D7(#9)** **G7** **E7** **Ami7** **D7(b13)(#9)**

m 4 ~

Trombone 1

Adam's Apple

111

115

120

M

123

127

131

134-143

10

N

144

146-147

2

O

mf cresc. ----- p

148

150

151

05

mf cresc. ----- ff

152

153

154

155

G

Adam's Apple

Trombone 2

by Alan Broadbent

MEDIUM TEMPO

1 *mf*

5

9

13 **B**

17

21

22 23 24 *f*

25 **C D** PLUNGER 26-27 28 *mf* **2 ONLY**

29 30-31 32

Trombone 2

Adam's Apple

Trombone 2

~ 3 - Adam's Aria

102 103 104 105

106 107 108 109 (OPT. CUT)

110 112 113

114 115 116 117

118 119 120 121 122

123 124 125 126 127

128 129 130 131 132

133 134-143 144 145

146-148 149 150

151 152 153 154 155

Adam's Apple

Trombone 3

by Alan Broadbent

MEDIUM TEMPO

A

B

CD PLUNGER

(OPEN) 3 4

E

Adam's Apple

Adm's Apple

112

116

120

124

128

132

134-143 10

144

mf cresc. -----

146-147 2

148

mf cresc. ----- ff

150 05

152

Adam's Apple

Piano

8/5 (61)

by Alan Broadbent

MEDIUM TEMPO

Handwritten annotations include: **A** (boxed), **B** (boxed), **Ami7**, **D7(#9)**, **G7**, **C7**, **Ab7**, **mp**, **2**, **10.**, **14.**

PIANO G7 F7 E7

Ami7 ADAM'S APPLE 2

D7(#9) G7 D7(b9)

C D G7

CLAR. SOLO

C7 C#07 G7

C7 C#07 G7 Ami7

D7(#9) G7 E7 Ami7 D7(b9)

E G7 C7

CRES.

G7 Ab7 G7 Eb C7 Bb7 A7 Ab7(#11) G7 Eb/F#7

45. **Piano** F7 (#11) E7 (#9) Ami7 E7 (b13) D13 3rd G7 A7 G13 D7 (b13) (#9)

50. **F** G7 C7 F7 B7 (#11) E9 (#11) A9 (#11) D9 (#11) F#9 (#11) Cmi7

55. F9 (#11) Bmi7 E13 E7 (b13) (b9) Ami7 E7 (#9) Ami7 D7 (b13) (#9)

60. G7 E7 Ami7 D7 (b9) **G** G13 Ab13 G13 F13 G13 Ab13

65. G7 G7 (#9) C7 (#11) D#9/C#9 G7 C7 B13 Bb13 Ami7 E#13

D7(#9) A7(#11) G7 E7(#9) ^{Piano} Ami7 D7(#9) **H** G7 m 4 m C7

K

G7

C7

C#07

G7

Piano
m 5

C7

C#07

G7

G7

Ami7

D7(#9)

G7

(opt. cut)

E7

Ami7

D7(b9)

G7

C7

Ab7

G7

Ab7

G7

Db7

C7

Db7

C7

Ab7

G7

E7(#9)

Ami7

D7(#9)

G7

E7(#9)

Ami7

D13

G7

C7

C#07

G7

Db7

G7(#9)

C7

C#07

M

FILL - - - ?

Adam's Apple

piano
in 6/8

128 **G7** 129 **F7** **E7(b9)** 130 131 132

133 **N** 134 **G7** 135 **C7** 136 137

138 **C7** 139 140 **G7** **F#7** 141 **F7** 142 **E7** **Ami7**

143 **D7(#9)** 144 **G13** 145 **E7/F#7** **G#7/F7** **Bb7/E7** 146 **Ami7** 147 **D7(#9)**

148 **G13** 149 **E7/F#7** 150 **G#7/F7** **Bb7/E7** 151 **Ami7** **D7(#9)** 152-55 **G7** 154 155

Adam's Apple

Bass

by Alan Broadbent

MEDIUM TEMPO

Bass

33 G^7 $A_{mi}7$ $m 2 - D^7(\#9)$ G^7 E^7

37 $A_{mi}7$ $D^7(\frac{b13}{\#9})$ E G^7 C^7 G^7 A^b7

41 G^7 C^7 B^b7 A^7 $A^b7(\#11)$ G^7 $E^b7/F\#7$

45 $F^7(\#11)$ $E^7(\#9)$ $A_{mi}7$ E^7 $A_{mi}7$ D^13 G^7 A^b7

49 G^13 $D^7(\frac{b13}{\#9})$ F G^7 C^7 F^7 B^b7 $E^b9(\#11)$ $A^b9(\#11)$

53 $D^b9(\#11)$ $F\#9(\#11)$ $C_{mi}7$ $F^9(\#11)$ $B_{mi}7$

57 E^13 $E^7(\frac{b13}{\#9})$ $A_{mi}7$ $E^7(\#9)$ $A_{mi}7$ $D^7(\frac{b13}{\#9})$ G^7 E^7

61 $A_{mi}7$ D^13 G G^13 A^b13 G^13 F^13 G^13 A^b13

65 G^7 $G^7(\#9)$ $C^7(\#11)$ $D^{\#9}/C^{\#9}$ G^7 C^7

69 B^13 B^b13 $A_{mi}7$ E^b13 $D^7(\#9)$ $A^b7(\#11)$ G^7 $E^7(\#9)$

Ami7 D7(#9) **H** G7 Bass ~ 3 ~ C7 G7

73 74 75 76

G7 C7 F#13 G7 F#13

77 78 79 80

F7 E7(#9) Ami7 E7(#9) Ami7 D7(#9) G7 A#7 G7

81 82 83 84

I J G7 C7 C#07 G7

85 86 87 88

(Walk Both X's)

G7 C7 C#07 G7

89 90 91 92

G7 Ami7 D7(#9) G7 E7

93 94 95

Ami7 D7(b9) **K** G7 C7 C#07 G7

97 98 99 100

G7 C7 C#07 G7

101 102 103 104

G7 Ami7 D7(#9) G7 E7 (Opt. Cut)

105 106 107 108

Ami7 D7(b9) **L** G7 C7 A#7 G7 A#7

109 110 111 112

113 *G*⁷ *D*^{b7} *C*⁷ *Bass* *4* *D*^{b7} *C*⁷ *A*^{b7} *G*⁷ *E*⁷(*#9*)

117 *A**m**i*⁷ *D*⁷(*#9*) *G*⁷ *E*⁷(*#9*)

121 *A**m**i*⁷ *D*¹³ **M** *G*⁷ *C*⁷ *C*^{#07} *G*⁷

125 *D*^{b7} *G*⁷(*#9*) *C*⁷ *C*^{#07} *G*⁷

129 *F*⁷ *E*⁷(*b9*)

133 **N** *G*⁷ *C*⁷ *C*^{#07} *G*⁷

137 *C*⁷ *C*^{#0} *G*⁷ *F*^{#7}

141 *F*⁷ *E*⁷ *A**m**i*⁷ *D*⁷(*#9*) *G*¹³ *E*^{b9}/*F*^{b7} *G*^{b9}/*F*⁷ *B*^{b9}/*E*⁷

146 **O** *A**m**i*⁷ *D*⁷(*#9*) *G*¹³ *E*^{b9}/*F*^{#7} *G*^{b9}/*F*⁷ *B*^{b9}/*E*⁷ **O5** *A**m**i*⁷

151 *D*⁷(*#9*) *G*⁷ **Solo** *A**m**i*⁷

Adam's Apple

Drums

by Alan Broadbent

MEDIUM TEMPO

A (Jazz Time)

1 2 3 4 5

6 7 8 *Fill* 9 10 11 12

B TIME (TAPTS)

13 14 15 16 17

18 19 20 21 22 23 24

C **D** TIME (SAX. SOLO)

25 26 27

2nd x only 28 29 30 31 32 (BRASS)

33 34 35 S.D. 36 37

2nd x HEAVY 2+4

E **ES** *Full Brass* 38 39 40 *Fill* 41 42 TIME (Sax Solo)

ME

Drums - 2 - Adam's Apple

43 TIME 44 45 46 47 48 49

50 TIME 51 52 53 54 55 56 57

58 59 (Bass) 60 61 62 G 63 64 65 66

mf

64 65 66 67 68 Fill... 69

70 71 72 73 74 H FULL BRASS 75 76

f

76 77 78 79 80 81 82 83 84 85

81 82 83 84 85

86 TIME TRBU. Solo 87 88 89 90 91

TACT 1st W
TIME 2nd X

92 93 94 95 96 97

98 99 100 101 102 103 104 105 106

Adorns Apple

Drums

107 108 109 110

FILL ----- (Opt. Cut)

CRESC.

ff

112 113 114 115 116

117 118 119 120

M 122 123 124 125 126

FILL -----

127 128 129 130 131

132 133 134 135 136

N

Timb

mp Subito > mf

137 138 139 140 141 142

143 144 145 146 147

O

mf Subito mf

148 149 150 151

O5

mf CRESC.

152 153 154 155

(Fill)
